

SLAVONIC DANCE

No. 3

1st B♭ Clarinet

By ANTONIN DVORAK
Arranged by Merle J. Isaac

Moderato

2 3 p

11 p

21 *a tempo* p

29 *Piu mosso* f p

37 f

p f p

ritard f

1st B♭ Clarinet - 2

49 Tempo I

57

Hn. 1

66 a tempo

Cello

74

82

90 Piu mosso

98

110 Tempo I

1st B \flat Clarinet - 3

120

130 a tempo

138 Piu mosso

146 Piu animato

153

161

168

SLAVONIC DANCE

No. 3

2nd Bb Clarinet

By ANTONIN DVORAK
Arranged by Merle J. Isaac

Moderato

3

2

p

11

21 *a tempo*

molto rit. *f* *p*

29 *Piu mosso*

2

37

2

f *f* *p*

49 *Tempo I*

57 *Hn. 2*

poco a poco rit. *p*

66 *a tempo*

Cello *p* *mf* *f*

74

p *mf* *f* *p*

82

2nd Bb Clarinet

90 *Piu mosso*
f 2 *f* 2 *f* 98

2 *f* 2 *p* *ritard*

110 *Tempo I*
p 1

120 *p*

130 *a tempo*
mf *molto ritard* *f*

138 *Piu mosso*
ff 2 *ff*

146 *Piu animato*
p *ff* *p*

153 *crescendo*

161 *f* *p* *crescendo*

168 *f* *p* *crescendo*

ff

Dedicated to the National School Orchestra Association.

1st Bb Clarinet

BRATISLAVA

KARAVNA GUDINI
INSTRUMENTAL MUSIC BY BABY HOLESOVSKY

Andante (♩=80)

1st Bb Clarinet

J

K

(same)

L

Little faster

Move ahead

and get louder

Presto

♩=180 or faster

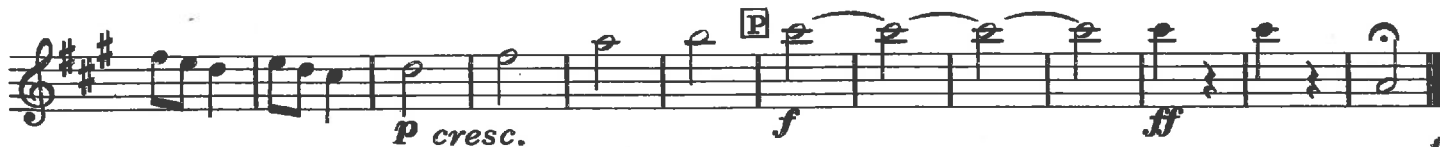

Dedicated to the National School Orchestra Association.

BRATISLAVA

2nd Bb Clarinet

BRATISLAVA COUNTY
INSTRUMENTAL MUSIC LIBRARY

By J. HOLESOVSKY

Andante (♩=80)

A *mf* *pp*

B *mf* *rit.* *a tempo*

C *f* *mf*

D Move slightly *p rit.*

Move 2 *mf rit.* **Allegro** *f*

E Moderato (♩=100) *mp*

F *mf* *f*

G

2
2nd Bb Clarinet

CHARLESTON, W.Va.

Move ahead and get louder

The Florentiner March

1st B \flat CLARINET

Julius Fučík
Arranged by R. J. Hume

Alla Marcia

6 9 3

1-6 7 *ff* 8 9-11 12 *mf*

13 14 15 16 *mf* 17 18

19 20 21-24 25 *mf* 26 27 28

29-32 33 *mf* 34 35 36 37-40

41 *f* 42 43 44 45 46

47 48 *ff* 49 *f* 50 51 52 53 54

55 56 57 58 59 60 61 62

63 64 65 66 67 68 69 70

71 72 73 74 75 76 77 78

79 80 81 *mf* 82 83 84 85-88

1st B \flat CLARINET - 2

89 90 91 92 93-96 **mf** **mf** 97

98 99 100 101-104 105 106 **mf**

107 108 109 110 111 112 **ff**

113 114 115 116 117-122 **f** 123 123-138 16

139-153 154 155 156 157 **pp** **p**

158 159 160 161 162 163 164 165 **mf**

166 167 168 169 170 171 172-173 **mf** **f**

1st B \flat CLARINET - 3

174 175 176 177 178 179

180 181 182 183 184

rall.

185 186 187 188 189 190 191 192

sfz \triangleleft *ff* *a tempo*

193 194 195 196 197 198 199 200 201

202 203 204 205 206 207

fff

208 209 210 211 212

213 214 215 216 217 218

The Florentiner March

2nd B♭ CLARINET

Julius Fučík
Arranged by R. J. Hume

Alla Marcia

1-6 7 8 9-11 12 **ff** **mf**

13 14 15 16 **mf** 17 18

19 20 21-24 25 **mf** 26 27 28

29-32 **mf** 33 34 35 36 37-40

41 **f** 42 43 44 45 46

47 48 **ff** **f** 49 50 51 52 53 54

55 56 57 58 59 60 61 62

63 64 **sf** **f** 65 66 67 68 69 70

71 72 73 74 75 76 77 78

79 80 **mf** 81 82 83 84 85-88

2nd B \flat CLARINET - 2

89 *mf* 90 91 92 93-96 **4** 97 *mf*

98 99 100 101-104 **4** 105 106

107 108 109 110 111 112 *ff* > > >

113 *f* 114 115 116 **6** 117-122 123 **16** 123-138

139 **15** 139-153 154 155 156 157 *pp* *p*

158 159 160 161 162 163 164 165

166 167 168 169 170 *mf* *f* 171 **2** 172-173

2nd B \flat CLARINET - 3

174 175 176 177 178 179

180 181 182 183 184

rall.

185 186 187 188 189 190 191 192

sfz \triangleleft *ff a tempo*

193 194 195 196 197 198 199 200 201

202 203 204 205 206 207

fff

208 209 210 211 212

213 214 215 216 217 218