

SLAVONIC DANCE

No. 3

Cello

By ANTONIN DVORAK
Arranged by Merle J. Isaac

Moderato

pizz.
p

3

11 *arco*
div.
pizz.

21 *a tempo*
f
p
molto rit.

29 *arco* *Piu mosso*
f
p

37

49 *div.*
f
p
ritard

57 *p*
poco a poco rit.

pizz.
pp

1

Cello - 2

(66) *p* IV III

(74) *mf* *p* III ½

(82) *f* *p* III

p

(90) *Piu mosso* *f* *p* *f*

(98) *p* II *ff*

p *ff* *p*

ritard

(110) *Tempo I* *p pizz.*

Cello - 3

120

130

a tempo

138 *Piu mosso*

146 *Piu animato*

153

161

168

Stonewall Jackson

1

Dedicated to the National School Orchestra Association.

BRATISLAVA

KANAWHA COUNTY
INSTRUMENTAL MUSIC LIBRARY

Cello

By J. HOLESOVSKY

Andante (♩=80)

p

mf

pp

pizz.

rit. a tempo

arco

ff

pp

pizz.

arco

p rit.

mf rit.

Allegro

Moderato ♩=100
16

f

arco

mf

f

pizz.

arco

p

rit.

a tempo

mf

f

2
Cello

L

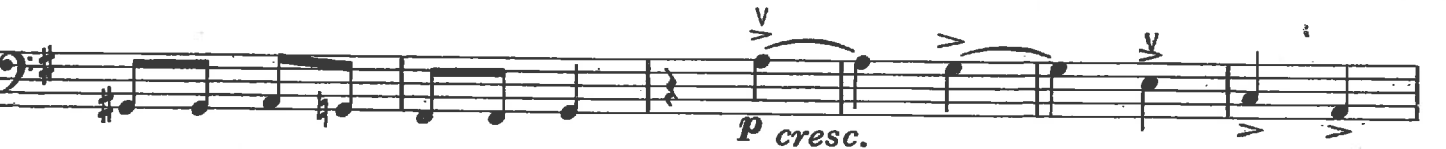
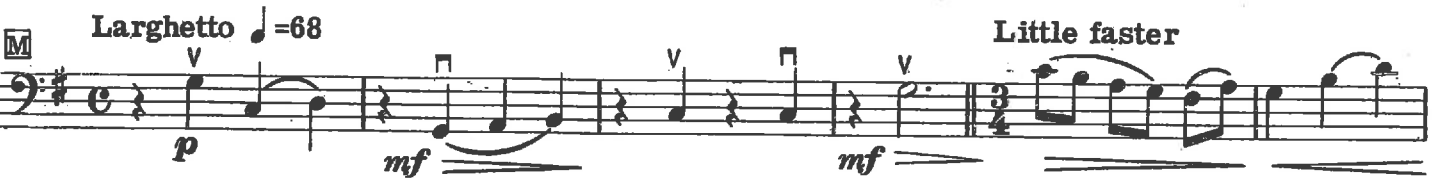

The Florentiner March

CELLO

Julius Fučík
Arranged by R. J. Hume

Alla Marcia

6 9 6

1-6 7 8 9-14

ff

17

15 16 18 19 20 21

mf < > *mp*

22 23 24 25 26 27 28

mf *mp*

33

29 30 31 32 34 35

mf *mp*

36 37 38 39 40 41 42

f

49

43 44 45 46 47 48 49

ff

50 51 52 53 54 55 56 57

CELLO - 2

CELLO - 3

123

117 *p* 118 119 120 121 122 *pp* 124

125 126 127 128 129 130 131 132 133

139

134 135 136 137 138 140 141 142

143 144 145 146 147 148 149 150 151

155

152 153 154 *p* 156 157 158

159 160 161 162 163 164 165

171

166 167 *mf* 168 169 170 *f*

CELLO - 4

